



MEALS **on WHEELS**

ORANGE COUNTY, NC

Annual Report 2023

**You have the power to
do so much good!**

Rachel Bearman

Executive Director



This past year has been another exceptional chapter in our 47-year journey of nourishing and enriching the lives of older adults at Meals on Wheels Orange County, NC. Our commitment, bolstered by the dedication of our volunteers, the generosity of our donors, and the creativity of our partnerships, has allowed us to continue making meaningful connections with each meal we deliver. And through the power of our network, we keep delivering. Every delivery is more than just a meal; it's a vital moment to connect, to offer a kind word and a smile, to nourish body and soul, and to support recipients' efforts to age in place with dignity.

Meal delivery is only the start:

- We are working to transition all of our meals to meet medically tailored meal standards to be heart-healthy and diabetic-friendly.
- We are expanding partnerships to meet recipients' needs, including but not limited to, growing our pet program, maintaining our ability to deliver incontinence products (in partnership with The Diaper Bank of NC), and supplying durable medical equipment (in partnership with the Orange County Department on Aging).
- We are deepening our efforts to combat older adult social isolation and loneliness, through training in communication techniques so we can deepen connections beyond our check-ins at the door, connection calls, distribution of handmade cards and flower bouquets (in partnership with Firefly Farm), and the giving of gifts at holiday time.
- We are consistently evaluating our programs and services and adapting to meet recipients' needs by offering expanded services or direct referrals.

We are two years into actualizing our strategic plan, and we are excited for all that the future holds. It is hard to capture the true impact that together we have been able to accomplish. In short, your generosity, your commitment, and your caring have helped save lives. Thank you for all that you do.

With gratitude –

A handwritten signature in black ink that reads "Rachel Bearman". The signature is written in a cursive style.

Board of Directors 2023

Mary Passannante, Chair

Bruce Allen

Jordan Buck

Glenn Flynn

Shawnda Hill

Deborah Knight

Brian Litchfield

Yvonne Mendenhall

Madeline Mitchell

Mike Munson

Allan Parnell

Kit Stanley

Hugh Tilson

Jennifer Woods

Rachel Bearman (Executive Director)

Together, we can deliver!

2023

62,890



Meals Served

455



Individuals Served

478+ Volunteers



22,466

Hours Donated

2023

6 Staff



42,446

Human Connections



3,081

lbs Pet Food Delivered

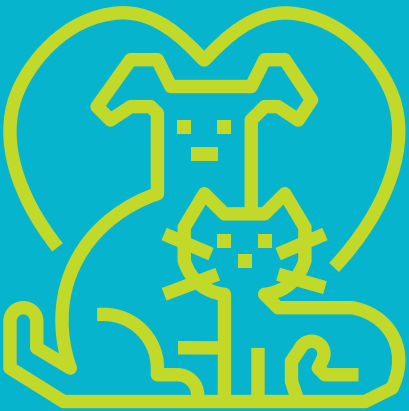

73+

Pets Served

100%

**of Meals
Subsidized**



2023

432

Individual Donors



9

Congregations



11

Grants



9

Corporate Sponsors



Expense Allocation

2023

Meal Delivery	\$ 524,246
Administrative	\$ 94,723
Development	\$ 51,968
Total	\$670,937

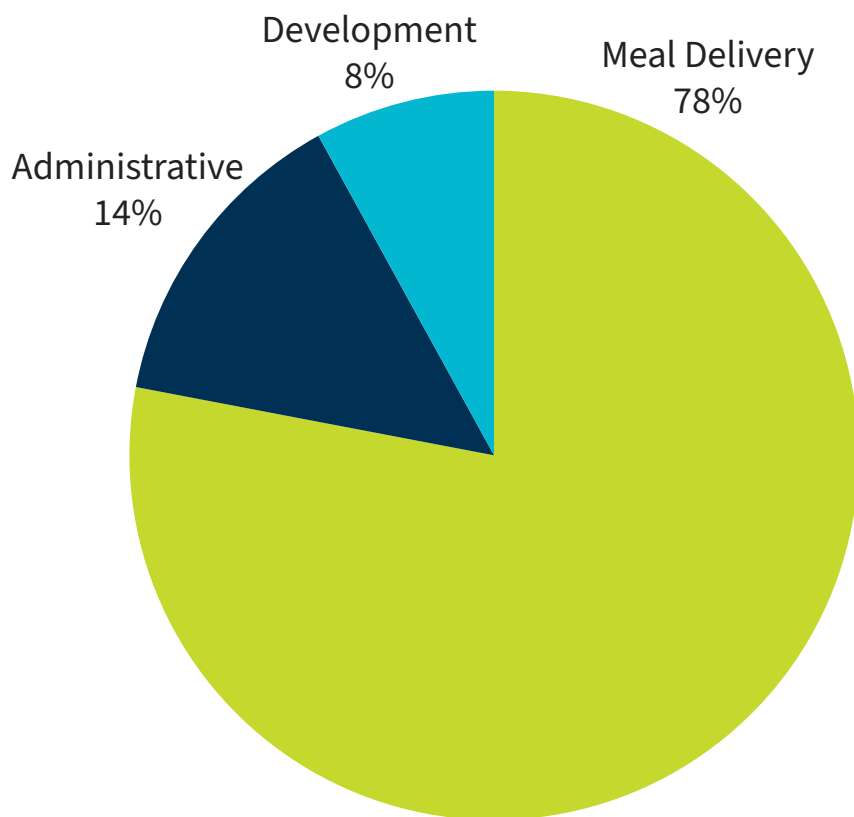

Funding Sources

Grants	\$ 405,298
Contributions	\$ 309,285
Development	\$ 79,498
Program Fees	\$ 37,391
Total	\$ 831,472

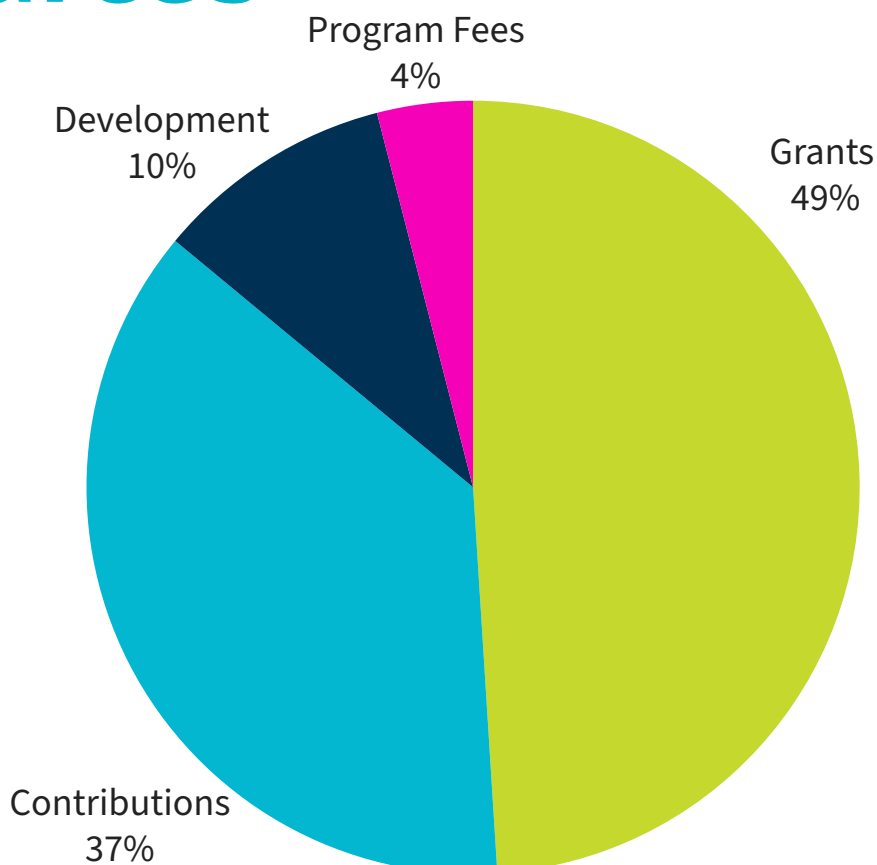

2023 Individual Contributors

Companion \$5,000+

Alben F. Bates and Clara G. Bates Foundation
Rachel and Nathan Bearman Bertsch Family Charitable Foundation, Inc.
Martha Hsu
Matt and Gigi McDonald
Doug and Yvonne Mendenhall
Val and Mike Ostoyich
Carole and Lawrence Ostrowski
William and Maryann Roper
Vera Shanley M.D. and James Shanley

Driver \$2,500-4,999

Rebecca and Munroe Cobey
Tina and Bubba Cunningham
Catherine McKinney and Walter Dowis
Walter Fehr
Lauren and Ron Hellendall
Russ and Wendy Helms
Abraham Gootzeit and Irene Holubec
Patricia Gail Moore*
Grace and Wonhi Synn
James and Elizabeth Taylor

Caregiver \$1,000-2,499

Jenny and Mike Adams
Bruce Allen
Amrita Bhowmick
Christy and Keith Bowman
Laurence Kirsh and Ivy Brezina
Stephen Bullock
Judith Cadigan
Carlson Family Foundation
Sandra Cook
Nancy and Morris Fine
Lisa Finegan
Robert and Jane Fruehwirth
Karrigan Charitable Fund
Bronwen Nishikawa and Robert Glass
Laurie and Michael Goldwasser
Tony and Becky Gore
Suzanne and John Graham
Erin Haygood
Ron and Mary Helms
Stephanie Fleming and Deborah Knight
Dayna Lucas
Chris Lynch
Cathy Madigan
Lauren Mangili

Eve Mersfelder
Belinda and Alan Musso
David Nichols
Mary and Tony Passannante
Peter Pickens
Robert and Marilyn Pinschmidt
Susan and William Reinhardt
Joe and Tamara Rice
David and Joann Rubin
Richard and Sharon Schramm
Lee and Myrah Scott
Carol Smith
Stephen Perrin and Celia Sandford
Karen Tierney
Jean Harry and Hugh Tilson
Rebekah and Lee Westover
Norma and Dick White
Rick and Jennifer Woods
Stacey and Mark Yusko
Howard and Kelly Zellman

Friend \$500-999

Stuart Altman
Stephen Beatrous
Vasant and Mary Bhardwaj
Larry Brewer
David and Karen Caira
Frank and Margaret Della Pia
Sarah Dempsey
Sunita and Bastiaan Driehuys
Dwight Gilbert
Henry and Virginia Grabowski
Dan and Kathleen Herr
Rebecca Horne
Andrew Huber
Joe and Shipley Jenkins
Wesley Shuttleworth and Terese Johnson
Yael Johnson
Suzanne Johnson
Jimmy and Sheri Krell
Patricia Turlington and Joel Leininger
Matthew Milowsky and Amy Logue
Jon and Debra MacClennan
Walter Mallett
Mark and Rebecca Marquardt
Adele Michal
John and Sherene Min
Ann Joyner and Allan Parnell
Toni Pendergraph
Amy and Charles Perou
Buck and Melissa Phillips
Mary Ann Plambeck
Ted and Peggy Pratt
Bryna and Greg Rapp

Mike Renoe
Judith Rizzo
Deborah and Edgar Roach
Beth Roberts
Brian Schlichting
Matt and Susan Springer
Kit and Tom Stanley
John and Liz Sweeney
Jennifer and Ben Thomason
Audrey Ward
Scott Williams
Ford and Allison Worthy

Supporter \$250-499

Donna Adair
Tricia Amitrano
Steve Ault
Samson and Rebecca Benen
Mary Bearman Charitable Trust
Amy Benton
Nancy and Ron Bergey
Madeline and Gerry Blobe
John Bordonali
Eugene Bober and Jeanette Boyd
Scott Goldsmith and Robyn Bramow
Jane Bruce
Alisa Carr
Alex and Maria Castro
Stan Chojnacki
Louise Clifford
Marc and Pamela Cohen
Adrienne Cox
Constance Culbreth
Kevin Draper
Susan Ennett
Tom and Shauna Farmer
Zenobia and Edward Fishman
Ashly Gaskin
Philip and Linda Gilchrist
Baird and Pauline Grimson
Etan Gumerman and Julie Harris
Pam and Brad Hemminger
Deborah and Mitchell Horwitz
Radhika and Suresh Iyer
Lori Jones
Brian and Moyra Kileff
Michael and Susan Kline
The Larson Charitable Gift Fund
Paul and Lenore Martin
Madeline Mitchell
Deborah and Barry Moore
Suki and Jim Newton
Jeff and Jodie Peirce
Kit Penniall
Christopher Quinley

Dale Rhodes
Hector and Linda Rodriguez
Marguerite Schmidt
Jeffrey Krolik and Michelle Schrott
Georganne Sebastian
Susan Siegel
Tom Simon
John Wilson Moore and Ann Stuart
Frank and Shelayne Sutton
John Becton and Nancy Tannenbaum
Marianne Wheeler
Sarah Williams
Jennifer Winston
Justin and Kulwadee Yung

Neighbor \$1-249

Gail and William Alberti
Melissa Almond
John Anderson
Glenda Andrews
Sumedha Ariely
Katherine Asaro
Jennifer Ayres
Stefani Baca-Atlas
Latha and Raghu Ballal
Lois Ballen
Judith Bartle
Mary Bautista
Nancy Belkov
Patty and Steve Bergey
Camille Berry
Kristin and Paul Bilden
Theresa Grywalski and J.W. Bly
Rebecca Moore and Bob Bowers
Jay Breaux
Rebecca Brent
Roy and Ann Brock
Ken and Margie Broun
Rebecca Broun
Linda Brown
Rebecca Bruening
Jordan Buck
Carol Burke
Kaleigh and Gary Burke
Will Burnholz
Martha Burpitt
Jim and Ann Burton
Sharon Bushnell**
Steve Buttitta
Carol Candler
Kit Carson
Rebecca Catterton
Dennis Chao
Barb and Dale Chappell
Paul Chelminski
Preeti Chugha
Greg Chugha
Paula and Kyle Clements
Beth Clurman
Nan Ellen Collie
Sarah and Scott Cox

Elizabeth Croner
Rachel Cummings
Charmaine Daniels
Wayne Dankner
Kathryn Davies
Naomi and Ian Davis
Faye Davis-Rapp
Dan and Beth Deacon
Tamara DeSaxe
Joseph and Joanne DeVeough-Geiss
Elise Anne DeVido
Todd and Abby DeVries
Lauren Jayne Diamond
Tiffany Do
Lucy Doak
Jennifer Dostert
Mary Dostert
Jeffrey Dulude
Anne Menkens and Greg Duyck
Joan East
Karen Echols
Tom Edwards
Marcia Eickmeier
Myles Elledge
Elena Elms
Beverly and Joe Emory
Stanley and Carolyn Epstein
Linda Finch
Dale Finch
Janet Fitzgerald
Glenn Flynn and Marie Vargo-Flynn
Cindy Stubbs and Paul Frank
Janese and Elman Frantz
Caryl Fulcher
Isabel Geffner
Karen and Edward Gill
Saddie Gillespie
Mike and Bonnie Gilliom
Laura Gilliom
Sue Ann and Donald Glower
Jill Godwin
Ugo Goetzl
Melanie Goldman
Kay Goldstein
Jeannette Gore
Julia Meyer and Justin Gould
Shannon and Chuck Grabowski
Richard Green
Steve Grossman
Tom Gunn
Leesie Guthridge
Jean and Dave Haas
Susan Hafer
Mark Hainline
Elyza Richmon HaLev and Jeff HaLev
Jan Halle
Catherine Hannah
Gayle Hardy
Kathy and George Hartmann
Thomas and Maryanne Hayes
John Fowle and Karen Henry
Deborah Hill
Mary Hill

Shawnda Hill
Risa Hiller
David Wohl and Alison Hilton
Lisa Hinshaw
Tama Hochbaum
Dennis and Nancy Horstman
Valerie Horwitz
Nora Howes
Patty Hume
Mary Icenogle
Jeff and Nicole Iorio
Robin and Barry Jacobs
Genevieve Jansen
Jordan Hamilton and Suzzette Jarman
Diane and Jay Jaskot
Calvin Johnston
Stewart and Sharon Jones
Steven Jones
Carolyn Jull
Helen Kalisher
Trish and Ian Kane
Jane and David Kaufman
David and Lisa Kaylie
Marie B. Keller
Lucille King
Susan and David Kirsch
Adrienne Kittle
Gary and Carolyn Koch
Joann Kuser
Jeanne Langley
Lizzy LaScala
John Woodward and Gayle Claris Latta
Suzy Lawrence
Mary and Barry Lawrence
Douglas Wait and Sharon Leavitt
Lillian and Howard Lee
Emily Lees
Aron LeLental
Tammy Lemoine
Diane and Barry Leshin
Lucy Leuchtenburg
Debra Levin
Donald and Barbara Levine
Katherine and John Lindsey
Robert and Kathleen Lowman
Peter Donald Maher III
Cheryl Marcus
Kay McAdams
Richard McDermott
Jill McKay
Lawrence McManus
Connie Meares
Ellen and Paul Mermin
Andrea and Adrian Mesoznik
Joel Meyer
Anna and Jamey Millar
Beth Miller
Sally Molyneux
Andrea Moore
Iskra Mrakovic
Jeff Mullins
William and Felicia Mundy

Shawna Sheperd and Matthew Murtagh
Kathy and Kevin Nanry
William and Ronna Nichamin
Kenneth and Mary Jo Noreikis
Mary Ann Nothdurft
Barry Katz and Belinda Novik
Laurie and Mark Oakley
Mary Norris Oglesby
Lynne and John O'Neill
Peter and Marilyn Ornstein
Lia and Olivia Osborne
Jan Paris
Michael Parker
Sheila Passannante
Susan Payne
Mary Pearse
Neil Pedersen
Dennis Pfeiffer
David Phillips
Dickson and Lisa Phillips
Mark and Diane Pozefsky
Jodi and Glenn Preminger
John Rosenthal and Paula Press
Jane and L. Scott Provan
Tamekius Breland and Kira Ramkisson
Terri Randle
Dawn Raymond
Pam and Mike Reed
John and Peggy Reiners
Paula Paradis and Daniel Reuland
Steven and Carol Richards
Nancy and Larry Rocamora
William Rohe
Thomas and Patricia Rokoske
Margaret Rook
Theresa Rosenberg
Sherry Salyer
Anna Samples
Jeanne Sawyer
Raymond and Maria Scanga
Robin Schectman
Oscar and Maria Schnaith
Bob and Merle Schwartz
Alyson Scoltock
Vicki Shafer
Jane Shears
Ann and Andrew Sheperd
Lin Short
Heather Altman and Jim Shortridge
David and Janice Sidor
Thomas Siebrasse
Jane Silver
Barbara Silver
Jenna Silverman
Elliot and Carol Silverstein
Lois and Richard Sobel
Harriet and Stu Solomon

Steven Soltan
Jeff Song
Kathy Spitzer-Trumbley
Barabara Spreitzer-Berent
Marlene Spritzer
Robert Stanton
Emily Sternbach
Shay Stevens
Glenn and Mark Sumner
Maria Tax
Karen Thomas
Candy Thompson
Margaret Akers and Lewis Tisher
Steve and Lawson Travers
Janice Trusky
Terri and Bob Tyson
Dorothy Van Dessel
Ariana Vigil
Michael Waggar
Deborah and Jonathan Wahl
Gerhart and Rosemary Waldorf
Sandy Walker
Morris Wallack
Stephen Weiss
Rachel Welch
Jodi Beetham and Gregory Welker
Sandra Weller
Jackson Dube and Sarah Welna
Betsy Conger West
Wendy White
Jeff and Beth White
Chris White
Ryan White
Marsha Whyte
Kari Winter
Dick and Louise Woods
Lydia Woodson
Paige Worrall
Janice and Rick Woychik
Christy Wright
Channing Der and Kathleen Yasui-Der

*in memory of Patricia Gail Moore
who passed in 2024

**in memory of Sharon Bushnell who
passed in 2023

2023 Staff Members

Rachel Sobel Bearman
Executive Director

Suzzette Jarman
Operations Manager

Julia Meyer
Operations Associate

Heather Harris
Volunteer Coordinator

Shannon Grabowski
Finance Manager

Shawna Sheperd
Development Associate



2023 Corporate and Foundational Support

Grants

Alliance Health
Carol Woods Charitable Foundation
Emergency Food and Shelter Program
GSK Foundation
Home Health Foundation of Chapel Hill of the Triangle Community
Meals on Wheels America
Orange County, State of North Carolina
Strowd Roses
Town of Carrboro
Town of Chapel Hill
United Way of the Greater Triangle

Dining for Others Corporate Sponsors

Central Dermatology
East West Partners
FurnitureLab
Hamilton Point Investment Advisors
Pam Herndon - State Farm Agency
Pinnacle
Sparrow and Sons Plumbing, Inc.
UNC Health
Wegmans

Corporate Match/Payroll

Agilent
Air Products
BCBSNC
Google
Sony Electronics
State Employees Combined Campaign

Corporate and Other Organization Support

Applebees
Cardinal Track Club
Carolina Club
Chapel Hill Carrboro Sunrise Rotary Club
Chapel Hill Cookies LLC dba Crumbl
McAdams Farm
Hutchinson PLLC
PEO Sisterhood Chapter L
PHE, Inc.
Weaver Street Co-Op Cooperative
Community Fund

Congregations

Carrboro United Methodist
Christian Science Society of Chapel Hill, NC
Church of St. Thomas More
Church of the Holy Family
Damascus Congregation Christian Church
St. Matthew's Episcopal Church
The Chapel of the Cross
University Presbyterian Church
University United Methodist Women

In-Kind Donors

Brandwein's Bagels
Chapel Hill Magazine
Feeders Pet Supply
Firefly Farm
Grace Church
Paws at the Corner
Paws4Ever
PORCH Chapel Hill/Carrboro
Seymour Center Quilting Group
St. Thomas More Preschool
The Diaper Bank of NC
97.9 The Hill WCHL and Chapelboro.com



Physical Addresses

632 Laurel Hill Road
Chapel Hill, NC 27514

113 West Hill Avenue South
Hillsborough, NC 27278

Mailing Address

PO Box 2102
Chapel Hill, NC 27515



www.mowocnc.org



919-942-2948



execdirector@mowocnc.org



MEALS **on WHEELS**
ORANGE COUNTY, NC

**THANK
YOU!**